

# STURBRIDGE LAKES ARCHITECTURAL CONTROL COMMITTEE

## APPLICATION FOR CHANGE OR ALTERATION

NAME Andrew Harris DATE 5-3-2019  
 ADDRESS 101 William Feather Drive PHONE 1-610-212-7442  
 EMAIL keatingland@yahoo.com  
 (your address will be added to the email alert list and you will receive approval notification by email)

Note: This completed form will be available for viewing on theLaker.net

1. Draw a simple sketch below to indicate location, dimensions, materials, color and other pertinent information, or attach a copy of your plans.
2. Attach a copy of your lot survey on which you have drawn (to scale) the structure.
3. Submit 1 copy each (except swimming pools) of the following: this form, any plans, your lot survey
4. For swimming pools only, 2 copies of the following: this form, lot survey, pool plans, landscape plans (existing and proposed), soil erosion plan, and wastewater disposal plans (backwash and draining)
5. For tree removal and other landscape changes, on lot survey mark location of ALL trees noting the ones you wish to remove and why. Also, lightly shade all areas of property left 'undisturbed' to show compliance with our 20% undisturbed natural vegetation per Article V, Section 1. (p) of the C & R's.

Any questions call the Management Office: 888-884-8490

- RE - Asphalt driveway
- Remove existing lower deck and replace w/ patio
- NO TREES REMOVED

PLEASE MAIL COMPLETED APPLICATION TO:  
 Sturbridge Lakes Architectural Control Committee  
 c/o MAMCO  
 14000 Horizon Way, Suite 200  
 Mt. Laurel, NJ 08054

  
 owner signature  
 Owner grants permission to Architectural Committee and/or SLA Trustees to enter property to inspect proposed site.

- NOTES:
1. Resident is required to obtain all Voorhees Township, state, and any other necessary permits. Call 429-0647
  2. Applications cannot be processed unless residents are current in their Association Dues
  3. Residents should be advised that if an architectural matter must be referred to the Association attorney, the attorney's costs will become the financial responsibility of the homeowner.

APPROVED UNCONDITIONALLY \_\_\_\_\_  
 APPROVED CONDITIONALLY \_\_\_\_\_  
 (See Attachments)  
 REJECTED \_\_\_\_\_  
 (See Attachments)

\_\_\_\_\_  
 Chairperson  
 \_\_\_\_\_  
 Date  
 \_\_\_\_\_  
 Property Manager  
 \_\_\_\_\_  
 Date

\_\_\_\_ Application cannot be processed because Association dues are delinquent. Please resubmit after dues are paid.

\_\_\_\_\_  
 Manager

\_\_\_\_\_  
 Date

# WILLIAM FEATHER DRIVE (60' WIDE)

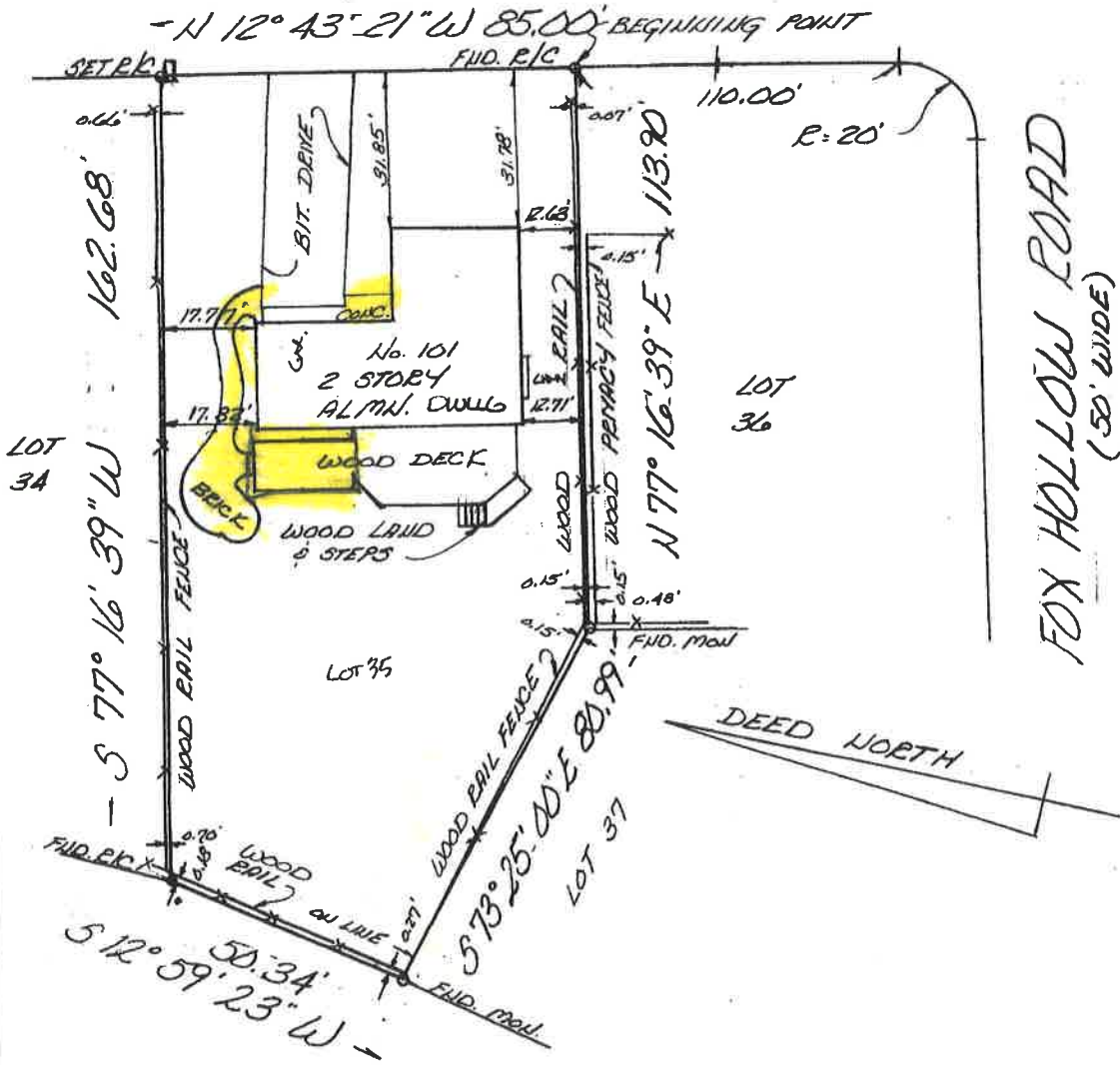

BEING LOT 35, BLOCK 229-10, "FINAL PLAN OF LOTS, PHASE II,  
 SECTION 8, THE LAKES AT KEWILWORTH", FILED 1/3/79  
 AS MAP No. 634-1.  
 A.K.A. LOT 35, BLOCK 229-10, TOWNSHIP OF YOORHEES, TAX MAP

ETEK CAPITAL MORTGAGE BANKING, ITS SUCCESSORS  
 AND/OR ASSIGNS  
 TRIDENT LAND TRANSFER CO. NJ

MARGA D. HARRIS AND  
 TO ANDREW P. HARRIS  
 any Insuror of Title relying hereon and any other party in  
 interest:  
 In consideration of the fee paid for making this survey, I  
 hereby certify to its accuracy (except such easement, if any, that  
 may be located below the surface of the lands or on the surface  
 of the lands and not visible) as an inducement for any Insuror  
 of title to insure the title to the lands and premises shown  
 thereon. Responsibility limited to current transaction.  
*Richard S. Humphries*  
**RICHARD S. HUMPHRIES**  
 P.L.S. N.J. LIC. 34859  
 DATE OF SURVEY NOV. 20, 2006

**Walter H. Macnamara Assoc., Inc.**  
 Professional Land Surveyors  
 Certificate of Authorization 24GA28052300  
 813 Haddon Ave., Collingswood, NJ 08108  
**Survey of Premises**  
 No. 101 WILLIAM FEATHER DRIVE  
 TOWNSHIP OF YOORHEES  
 CAMDEN Co. New Jersey  
 Scale - 1" = 30'  
 856-854-5229 489-18

Designed For: \_\_\_\_\_  
 Designed By: \_\_\_\_\_  
 Date: \_\_\_\_\_  
 Scale: \_\_\_\_\_

